

# SOMEWHERE, MY LOVE

(LARA'S THEME FROM "DOCTOR ZHIVAGO")

PAUL FRANCIS WEBSTER  
MAURICE JARRE  
Arranged by RAY CONNIFF

1st Eb Alto Sax

Slowly (♩=60)

- Section B:** Continues the melodic line with triplets and slurs.
- Section C:** Similar melodic development with triplets.
- Section D:** Further melodic progression with triplets.
- Section E:** Continues the melodic theme with triplets.

# SOMEWHERE, MY LOVE

(LARA'S THEME FROM "DOCTOR ZHIVAGO")

PAUL FRANCIS WEBSTER  
MAURICE JARRE  
Arranged by RAY CONNIFF

2nd Eb Alto Sax

Slowly (♩=60)

2

A

*mf*

B

C

D

E

F

G

*f* Broadly

© Copyright 1965, 1966 Metro-Goldwyn-Mayer Inc., New York, N. Y.

Rights throughout the world controlled by ROBBINS MUSIC CORPORATION, New York, N. Y.

International Copyright Secured

Made in U.S.A.

All Rights Reserved Including Public Performance For Profit

Any arrangement or adaptation of this composition without the consent of the owner is an infringement of copyright

(32)

METRO-GOLDWYN-MAYER presents DAVID LEAN'S FILM "DOCTOR ZHIVAGO"

# SOMEWHERE, MY LOVE

(LARA'S THEME FROM "DOCTOR ZHIVAGO")

1st B $\flat$  Tenor Sax

PAUL FRANCIS WEBSTER  
MAURICE JARRE  
Arranged by RAY CONNIFF

Slowly ( $\text{♩} = 60$ )

*Intro*  
2

A

*mf*

B

C

D

E

F

G

*f Broadly*

© Copyright 1965, 1966 Metro-Goldwyn-Mayer Inc., New York, N. Y.  
 Rights throughout the world controlled by ROBBINS MUSIC CORPORATION, New York, N. Y.  
 International Copyright Secured  
 All Rights Reserved Including Public Performance For Profit  
 Made in U.S.A.  
 Any arrangement or adaptation of this composition without the consent of the owner is an infringement of copyright

# SOMEWHERE, MY LOVE

(LARA'S THEME FROM "DOCTOR ZHIVAGO")

2nd Bb Tenor Sax

PAUL FRANCIS WEBSTER

MAURICE JARRE

Arranged by RAY CONNIF

Slowly (♩=60)

2

A

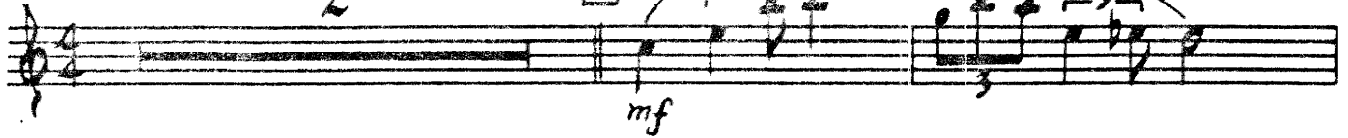

B

C

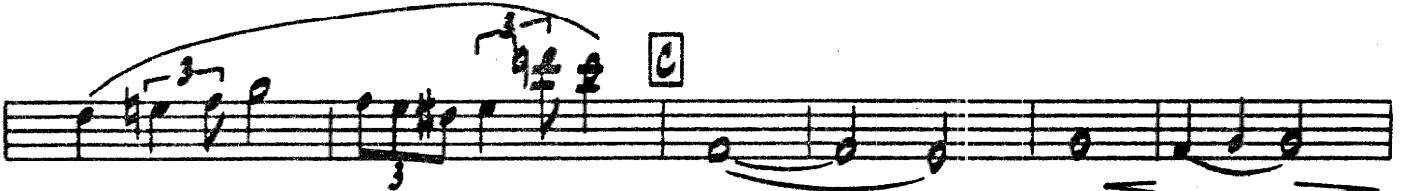

INTRO

D

E

F

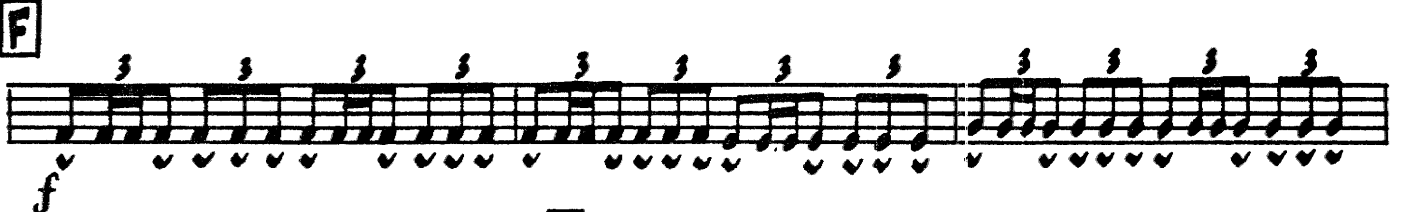

G

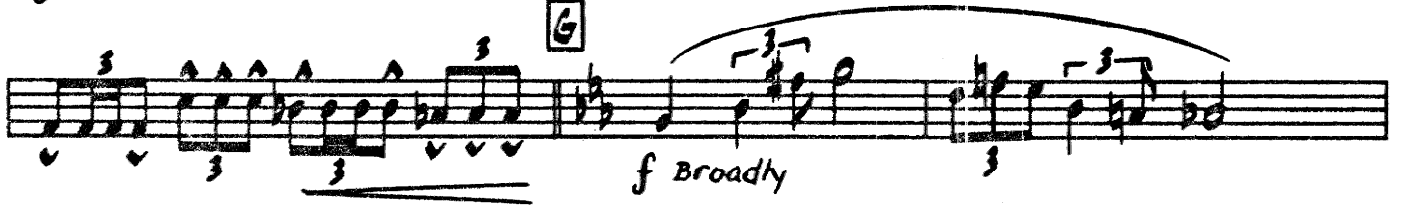

32

METRO-GOLDWYN-MAYER presents DAVID LEAN'S FILM "DOCTOR ZHIVAGO"

# SOMEWHERE, MY LOVE

(LARA'S THEME FROM "DOCTOR ZHIVAGO")

PAUL FRANCIS WEBSTER  
MAURICE JARRE  
Arranged by RAY CONNIFF

E♭ Baritone Sax

*Intro*

Slowly (♩=60)

- Section E:** Continuation of the melodic phrase from D, featuring triplets and slurs.

METRO-GOLDWYN-MAYER presents DAVID LEAN'S FILM "DOCTOR ZHIVAGO"

# SOMEWHERE, MY LOVE

(LARA'S THEME FROM "DOCTOR ZHIVAGO")

PAUL FRANCIS WEBSTER

MAURICE JARRE

Arranged by RAY CONNIFF

1st Trumpet

Slowly ( $\text{♩} = 60$ )  
No vibrato

**A** 4 **B** Vibrato

**C** soli

**D** 4

**E** mp

**F** soli

**G** f Broadly

© Copyright 1965, 1966 Metro-Goldwyn-Mayer Inc., New York, N. Y.  
Rights throughout the world controlled by ROBBINS MUSIC CORPORATION, New York, N. Y.  
International Copyright Secured  
All Rights Reserved Including Public Performance For Profit  
Made in U.S.A.  
Any arrangement or adaptation of this composition without the consent of the owner is an infringement of copyright

METRO-GOLDWYN-MAYER presents DAVID LEAN'S FILM "DOCTOR ZHIVAGO"

# SOMEWHERE, MY LOVE

(LARA'S THEME FROM "DOCTOR ZHIVAGO")

PAUL FRANCIS WEBSTER

MAURICE JARRE

Arranged by RAY CONNIFF

2nd Trumpet

Slowly (♩=60)  
No vibrato

**A** 4 **B** vibrato

*mp*

To D

**C** *soli* *mf* 3

**D** 4

**E**

*mp*

**F** *soli* *f* 3

**G** *f* Broadly 3

3

32

METRO-GOLDWYN-MAYER presents DAVID LEAN'S FILM "DOCTOR ZHIVAGO"

# SOMEWHERE, MY LOVE

(LARA'S THEME FROM "DOCTOR ZHIVAGO")

PAUL FRANCIS WEBSTER  
MAURICE JARRE  
Arranged by RAY CONNIFF

3rd Trumpet

Slowly (♩=60)

INTRO

2

T. ©

A

4

B

4

C soli

3

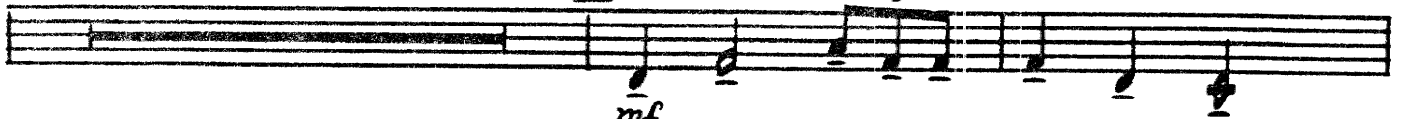

//

D

4

E

4

F soli

3

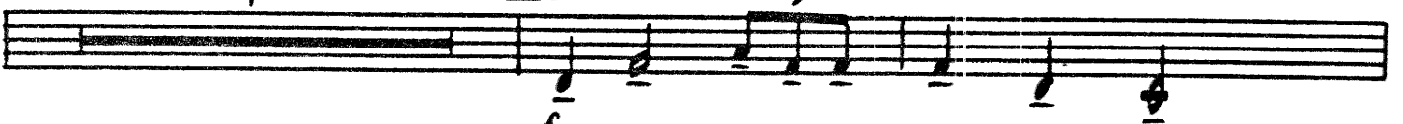

G

f broadly

NOTE

© Copyright 1965, 1966 Metro-Goldwyn-Mayer Inc., New York, N. Y.  
Rights throughout the world controlled by ROBBINS MUSIC CORPORATION, New York, N. Y.  
International Copyright Secured  
All Rights Reserved Including Public Performance For Profit  
Made in U.S.A.  
Any arrangement or adaptation of this composition without the consent of the owner is an infringement of copyright

# SOMEWHERE, MY LOVE

(LARA'S THEME FROM "DOCTOR ZHIVAGO")

PAUL FRANCIS WEBSTER

MAURICE JARRE

Arranged by RAY CONNIF

4th Trumpet

Slowly ( $\text{♩} = 60$ )

# SOMEWHERE, MY LOVE

(LARA'S THEME FROM "DOCTOR ZHIVAGO")

PAUL FRANCIS WEBSTER

MAURICE JARRE

Arranged by RAY CONNIFF

1st Trombone

Slowly (♩=60)

No vibrato

A

4

B

vibrato

METRO-GOLDWYN-MAYER presents DAVID LEAN'S FILM "DOCTOR ZHIVAGO"

# SOMEWHERE, MY LOVE

(LARA'S THEME FROM "DOCTOR ZHIVAGO")

PAUL FRANCIS WEBSTER

MAURICE JARRE

Arranged by RAY CONNIFF

2nd Trombone

Slowly ( $\text{♩} = 60$ )

No vibrato

A

4

B

Vibrato

© Copyright 1965, 1966 Metro-Goldwyn-Mayer Inc., New York, N. Y.  
Rights throughout the world controlled by ROBBINS MUSIC CORPORATION, New York, N. Y.  
International Copyright Secured  
All Rights Reserved Including Public Performance For Profit  
Any arrangement or adaptation of this composition without the consent of the owner is an infringement of copyright

METRO-GOLDWYN-MAYER presents DAVID LEAN'S FILM "DOCTOR ZHIVAGO"

# SOMEWHERE, MY LOVE

(LARA'S THEME FROM "DOCTOR ZHIVAGO")

PAUL FRANCIS WEBSTER

MAURICE JARRE

Arranged by RAY CONNIFF

3rd Trombone

Slowly (♩=60)

No vibrato

A

4

B

Vibrato

*mp*

C

*Soli*

*mf*

3

D

4

E

*mp*

F

*soli*

*f*

3

3

G

*f* Broadly

32

METRO-GOLDWYN-MAYER presents DAVID LEAN'S FILM "DOCTOR ZHIVAGO"

# SOMEWHERE, MY LOVE

(LARA'S THEME FROM "DOCTOR ZHIVAGO")

PAUL FRANCIS WEBSTER  
MAURICE JARRE  
Arranged by RAY CONNIFF

4th Trombone

Slowly (♩=60)

32

METRO-GOLDWYN-MAYER presents DAVID LEAN'S FILM "DOCTOR ZHIVAGO"

# SOMEWHERE, MY LOVE

(LARA'S THEME FROM "DOCTOR ZHIVAGO")

Drums

PAUL FRANCIS WEBSTER  
MAURICE JARRE  
Arranged by RAY CONNIFF

Slowly (♩=60)  
Brushes on Sn. Dr.

mf

**A**

**B**

**C**

**D**

**E**

**F**

f

**G**

f marcato

Cym. (let ring)

# SOMEWHERE, MY LOVE

(LARA'S THEME FROM "DOCTOR ZHIVAGO")

PAUL FRANCIS WEBSTER  
MAURICE JARRE  
Arranged by RAY CONNIFF

Bass

Slowly ( $\text{♩} = 60$ )  
*pizz.*

**A**

**B**

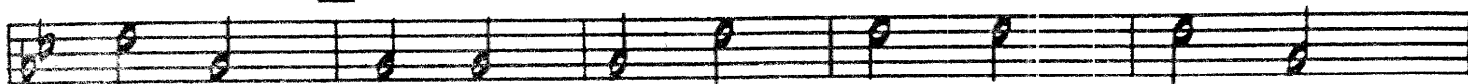

**C**

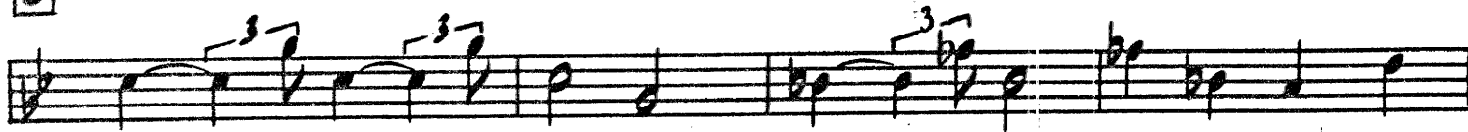

**D**

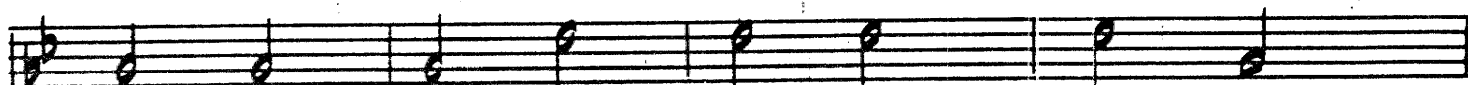

**E**

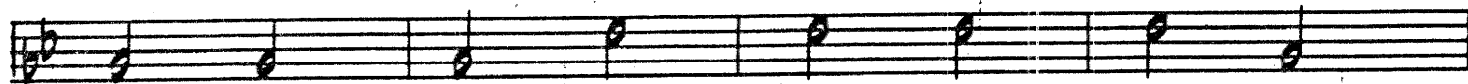

**F**

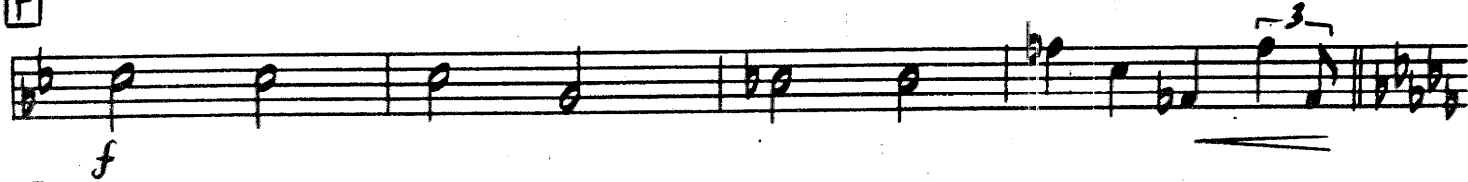

**G**

# SOMEWHERE, MY LOVE

(LARA'S THEME FROM "DOCTOR ZHIVAGO")

Guitar

PAUL FRANCIS WEBSTER  
MAURICE JARRE  
Arranged by RAY CONNIFF

Slowly (♩=60)

# SOMEWHERE, MY LOVE

(LARA'S THEME FROM "DOCTOR ZHIVAGO")

Cello

PAUL FRANCIS WEBSTER  
MAURICE JARRE  
Arranged by RAY CONNIFF

Slowly (♩=60)

2 [A] 4

**B**

*mf*

**C**

*pizz.*

**D**

4 **E** *arco*

*mf*

**F**

*Simile*

**G**

*f Broadly*

# SOMEWHERE, MY LOVE

(LARA'S THEME FROM "DOCTOR ZHIVAGO")

PAUL FRANCIS WEBSTER

MAURICE JARRE

Arranged by RAY CONNIEFF

Viola

Slowly (♩=60)

2

A

4

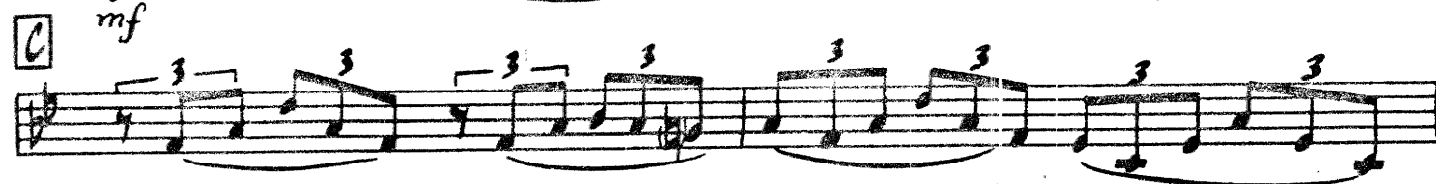

# SOMEWHERE, MY LOVE

(LARA'S THEME FROM "DOCTOR ZHIVAGO")

PAUL FRANCIS WEBSTER

MAURICE JARRE

Arranged by RAY CONNIFF

Violin C

Slowly (♩=60)

# SOMEWHERE, MY LOVE

(LARA'S THEME FROM "DOCTOR ZHIVAGO")

PAUL FRANCIS WEBSTER  
MAURICE JARRE  
Arranged by RAY CONNIFF

Violins A-B

Slowly ( $\text{♩}=60$ )

- System B:** Continues the melodic line with triplets.
- System C:** Features a 'div.' (divisi) instruction and consists of dense chordal textures.
- System D:** Returns to a melodic line, marked 'unis.' (unison).
- System E:** Continues the melodic line with triplets.

# SOMEWHERE, MY LOVE

(LARA'S THEME FROM "DOCTOR ZHIVAGO")

PAUL FRANCIS WEBSTER  
MAURICE JARRE  
Arranged by RAY CONNIFF

Vocal

Slowly (♩=60)

Some - where, My Love, there will be songs to sing,

Al - though the snow cov - ers the hope of spring, Some - where a hill

blos - soms in green and gold, And there are dreams, all that your heart can hold.

Some - day we'll meet a - gain, my love, Some - day when - ev - er the

spring breaks through. You'll come to me out of the long a - go,

Warm as the wind, soft as the kiss of snow, Till then, my sweet,

think of me now and then, God - speed, my love, 'til you are mine a - gain.

(Opt.) Du du du du du du du du, Du du du du du du du du.

Lar - a, my own, think of me now and then, God - speed, my love,

'til you are mine a - gain, mine a - gain.

# SOMEWHERE, MY LOVE

(LARA'S THEME FROM "DOCTOR ZHIVAGO")

PAUL FRANCIS WEBSTER

MAURICE JARRE

Arranged by RAY CONNIFF

Conductor

Playing time  
approximately 2 1/4 minutes

Slowly (♩=60)

Brass (No vibrato)

**A** Saxes, Vlns.  
xyl.

**B** add Viola, Cello

Conductor  
2

Brass *mf*

Piano *violinissimo*

Viola

Saxes, Vlns.  
Xyl.

Piano

add Viola, Cello

Brass

Conductor  
3

**F** Brass

*f*

Saxes, Vla, Cello

*simile*

**G**

Ens.

*f* Broadly

Rhythm

*f marcato*

# SOMEWHERE, MY LOVE

(LARA'S THEME FROM "DOCTOR ZHIVAGO")

PAUL FRANCIS WEBSTER

MAURICE JARRE

Arranged by RAY CONNIFF

Xylophone

Slowly (♩=60)

# SOMEWHERE, MY LOVE

(LARA'S THEME FROM "DOCTOR ZHIVAGO")

PAUL FRANCIS WEBSTER

MAURICE JARRE

Arranged by RAY CONNIFF

Piano

Slowly (♩=60)

**A** play

**B**

**C**

Piano

Piano

3

32

METRO-GOLDWYN-MAYER presents DAVID LEAN'S FILM "DOCTOR ZHIVAGO"

# SOMEWHERE, MY LOVE

(LARA'S THEME FROM "DOCTOR ZHIVAGO")

PAUL FRANCIS WEBSTER  
MAURICE JARRE  
Arranged by RAY CONNIFF

Conductor

Playing time  
approximately 2 1/4 minutes

Slowly (♩=60)

Brass (no vibrato)

*mp*  
Sn. Dr. (Brushes)  
*mf*  
Piano  
Bass (pizz.) *mf*

**A** Saxes, Vlns.  
Xyl.  
*mf*  
Sn. Dr. (simile)  
Piano  
Bass

**B** add Viola, Cello  
Brass

© Copyright 1965, 1966 Metro-Goldwyn-Mayer Inc., New York, N. Y.  
 Rights throughout the world controlled by ROBBINS MUSIC CORPORATION, New York, N. Y.  
 International Copyright Secured  
 All Rights Reserved Including Public Performance For Profit  
 Any arrangement or adaptation of this composition without the consent of the owner is an infringement of copyright

Conductor  
2

Brass *mf*

Piano Vlns/vla *mf*

Viola

Saxes, Vlns.  
Xyl.

Piano

add Viola, Cello

Brass

Conductor  
3

Brass  
f

Saxes, Via, Cello

*simile*

6

Ens.  
f Broadly

Rhythm  
f marcato

# SOMEWHERE, MY LOVE

(LARA'S THEME FROM "DOCTOR ZHIVAGO")

Bass

PAUL FRANCIS WEBSTER  
MAURICE JARRE  
Arranged by RAY CONNIFF

Slowly ( $\text{♩} = 60$ )  
*pizz.*

A

B

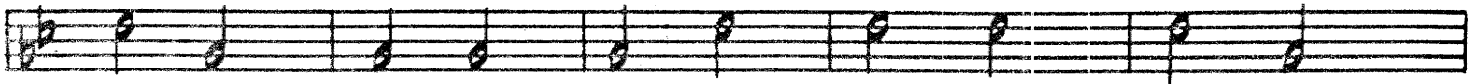

C

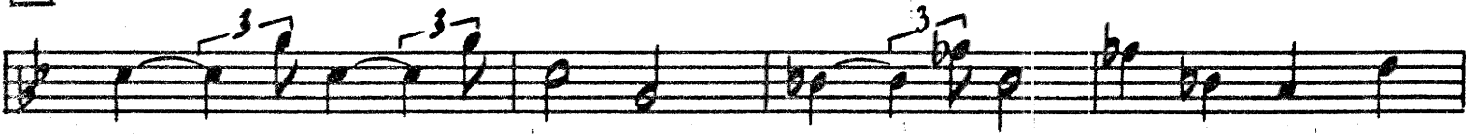

D

E

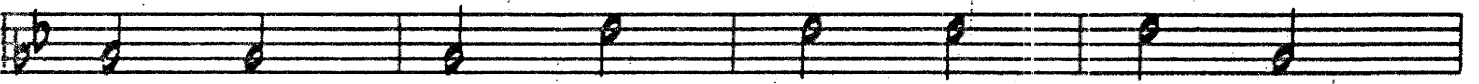

F

G

# SOMEWHERE, MY LOVE

(LARA'S THEME FROM "DOCTOR ZHIVAGO")

Guitar

PAUL FRANCIS WEBSTER  
MAURICE JARRE  
Arranged by RAY CONNIFF

Slowly (♩=60)
